

Autumn Festivities Inside

Market PlaceTM

PUBLICATIONS.COM

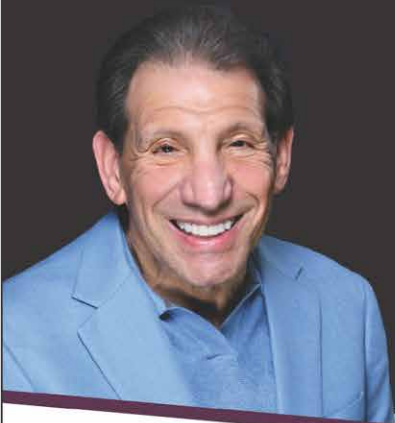

Buying, Selling or Investing?

Mike's Decades of Experience & Dedication
to the Highest Level of Service Bring Superior Results!

What Is Your Home Worth?
Find Out Free!
Call 516-647-3737

**LOW
INVENTORY
MEANS IT'S A
GREAT TIME
TO SELL!**



NEW LISTING

MINEOLA - 452 Macatee Pl. - 4 BR \$850k



AVAILABLE

MT. SINAI- Great For Lg. Family, 8 BR \$999k



AVAILABLE

HAUPPAGUE- 1 Acre w/Buildable Lot. \$1,100,000



UNDER CONTRACT

50 Merrick Ave., Unit 313 East Meadow



NEW LISTING

MINEOLA- 456 Macatee Pl. 4 BR \$899k



UNDER CONTRACT

JAMAICA Newly Reno! Reduced \$829,000



SOLD

371 White Rd., Mineola



UNDER CONTRACT

Albertson - 4 BR, 2 Bath \$775,000

**Contact Us Today for
a Free Consultation
to Explore Your Next
Opportunity**

**BERKSHIRE
HATHAWAY** | Laffey
HomeServices International
Realty
193 Hillside Avenue, Williston Park NY 11596 516-743-9953



HARKIRAT BHARAJ
Licensed Real Estate Salesperson
516-343-2976
hbharaj@bhhsLaffey.com

MIKE FINK
Licensed Associate Broker
516-647-3737
mfink@bhhsLaffey.com



Get Market Place Digital Every Week! Sign Up: www.MarketPlacePublications.com



GEICO® Local Office

YOUR INSURANCE

MVP



Ryan McGowan

677 Hillside Ave

New Hyde Park

516-302-2130

geico.com/new-hyde-park-mcgowan

¡Hablamos Español!

Some discounts, coverages, payment plans, and features are not available in all states, in all GEICO companies, or in all situations.
GEICO is a registered service mark of Government Employees Insurance Company, Washington, DC 20076; a Berkshire Hathaway Inc.
subsidiary. GEICO Gecko image © 1999–2025. © 2025 GEICO



PATTI ORR

Licensed Sales Associate
30 Yrs. Experience

516-526-5417

Email: porr@eracaputo.com

Visit my website for
Valuable info, listings
and reviews

www.HomesbyPattiOrr.com



CIRCLE OF
ACHIEVEMENT AWARD WINNER

**The Market Is Hot! Homes Are in Demand.
Call Patti For The Finest Service In the Industry**



NEW HYDE PARK

Beautiful 4 BR 2 Bath Wideline. Spacious
60x100 Lot, Short Walk to NHP & Garden
City LIRR. \$959,000



NEW HYDE PARK

Charming Well Maintained 3 BR Home.
Finished Basemt, Manicured Yard, Near All.
\$724,000



NEW HYDE PARK

4 BR Mint Wideline in the Village.
Resort-like Yard w/ Pool & More.
\$999,999



NEW HYDE PARK

Charming 4 BR, 2 Bath in the Village.
Walk to All.
\$729,000



NEW HYDE PARK

Spacious 4 BR, 2 Bath Home on Large
Landscaped Property. Sold
\$920,000



NEW HYDE PARK

Spacious 4 BR on Lovely 60x100 Property.
EIK, 3 Season Room & more.
\$789,000



CAPUTO REALTY

EST. 1961

314 Jericho Tpke., New Hyde Park • 516-437-0333

WHAT IS YOUR HOME WORTH?
Call Patti For a No Obligation Free Analysis.

RECIPE OF THE WEEK

Lemon Chicken Spaghetti



- 1 lb spaghetti noodles
- 2 chicken breasts
- 1/2 cup flour
- 2 tbsp lemon pepper
- 1/2 cup avocado oil
- 3 tbsp butter
- 2 cups chicken broth
- 1/2 cup heavy cream
- 1/2 cup Parmesan cheese
- 1 tbsp onion powder
- salt, to taste
- pepper, to taste
- 1 tsp lemon pepper (optional)

Cook noodles according to package instructions. Cut chicken into bite-sized pieces.

In bowl, mix flour and lemon pepper. Mix chicken in flour until evenly coated.

In skillet over medium heat, add oil and butter. Add chicken and fry until golden brown. Remove from skillet and set aside.

Empty skillet but don't wipe clean. Add chicken broth and, using spoon, stir bits from chicken over medium heat. Add heavy cream, Parmesan cheese and onion powder. Season with salt and pepper, to taste. Add lemon powder, if desired. Stir until well combined then add chicken.

Serve over cooked noodles or mix noodles into skillet.

Recipe courtesy of "Cookin' Savvy"

HIGH PRICES PAID FOR GOLD!



**Turn In Your Unworn Jewelry
A Great Time To Sell It!**

**We Buy Gold Everyday
also Diamonds, Platinum,
Silver, Flatware etc.**

**HERRICKS
JEWELERS**



2449 Jericho Tpke. Garden City Park
(516) 742-4590 • Herricksjewelers.com

Great Selection For Fall Planting



**Lawn Mowers &
Power Equipment
Landscape Design
Seed, Soil, Fertilizers**



Florist & Gifts

225 Jericho Tpke., New Hyde Park | 516-354-2810 | www.eaglenurseries.net

Local Events & Concerts



GABBYS DOLLHOUSE AT LICM
9/24-9/26. 12-2pm All ages. Meet Gabby character, play, create & discover alongside Gabby. **Long Island Children's Museum.** Free with museum admission. For more info: www.licm.org 11 Davis Ave., Garden City

TAI CHI IN THE GARDENS
9/24. 10:30-11:30am. **Old Westbury Gardens** With Linda Cafiero. \$28. Includes garden admission. 71 Old Westbury Rd., Old Westbury. 516-333-0048. Register: www.OldWestburyGardens.org

NOONTIME CONCERT SERIES
9/24, Noon-2pm. **Risky Business** Eisenhower Park field 1. Weather permitting. Free, bring blanket/chair. Info: 516-572-0200.

SEASONAL SIPS, FALL PAINTING IN THE GARDENS
9/25, 7-9pm. **Old Westbury Gardens**, Step by step painting experience. No experience or supplies needed, Age 12 and up. \$30p.p. Reserve. 71 Old Westbury Rd., OW. 516-333-0048. Register: www.OldWestburyGardens.org

GREEK FESTIVAL ON HARBOR
9/25-9/28 11am-5pm. Free event. Local businesses, vendors, craft vendors, food trucks, live Inflatable rides for kids, North Hempstead Beach Park.

AMAZING CORN MAZE AT QUEENS COUNTY FARM
Now thru 10/26, Sats. & Sun & 10/13, 10/20. 11am-4pm.

The adventure begins with a Stalk Talk to prepare you for the challenge of finding clues, solving puzzles, and mazing your way to Victory Bridge where the stunning vista of this 3acre living labyrinth is revealed. \$16 adults, \$10 kids. See website for details. 73-50 Little Neck Pkwy, Floral Park. www.Queensfarm.org

STEVE AOKI & DJ THEO
9/26, 8pm With The Untamed. Eisenhower field 6. Free, bring blanket/chair. Weather Info: 516-572-0200

RYDER CUP FESTIVAL

9/26. 6-10pm. Presented by the Garden City Chamber of Commerce. On Seventh Street., Garden City. www.gcchamber.org

FREE HEALTH SCREENINGS

9/26, 10am-2pm. St. Francis Mobile Clinic. Blood pressure check, blood tests & wellness visit. Yes We Can Community Center, 141 Garden St., Westbury. Call311 or 516-869-6311 for more info.

FALAISE GUIDED TOUR AT SANDS POINT PRESERVE

9/26, 27 & 28. 12, 1, 2 or 3pm. Interior access of this cliff side French Norman style mansion. Tours are limited in size and purchase day of in Castle Gould's Welcome Center, \$15 p.p. includes parking. 12 Middle Neck Rd., Sands Point. 516-570-2185. Register early. www.SandsPointPreserveConservancy.org

VANDERBILTS TREASURES & EAGLE NEST

9/27 & 10/19. 12 or 1:15pm. Intriguing walking tour of the Vanderbilt Estate with knowledgeable museum educators. Adults \$16, seniors & students \$15, kids \$14 age 8 & up recommended. 180 Little Neck Rd., Centerport, 631-854-5579. Purchase tickets early online: www.vanderbiltmuseum.org

QUEENS AGRICULTURAL FAIR QUEENS COUNTY FARM

9/27 & 9/28, 11am-6pm. Pie eating & corn husking contests, Square dancing, hay and pony rides, lawn games, live music and theatrical shows, craft & food vendors, farm animals, blue ribbon competitions in baking, vegetable growing, arts & crafts. Submit your entry form via website. Farmhouse tours & corn maize. Various ticket prices, purchase online. www.Queensfarm.org 73-50 Little Neck Pkwy, Floral Park

AROMATHERAPY AT APEC

9/27. 11am-12:30pm Class centered around grounding essential oils. Through aromatics, breathwork & mindful practices you will learn how to support your body with Certified Aromatherapist, Annie Mascia. \$30 p.p. register online: www.alleypond.org Alley Pond Environmental Center. 229-10 Northern Blvd., Douglaston



ANIMALS IN FALL AT APEC

9/27. 11am-12:15pm. Ages 4-5 with an adult. Stories, nature walk and fall themed craft. Meet some of our animals. \$26 for child and adult, Register online: www.alleypond.org Alley Pond Environmental Center. 229-10 Northern Blvd., Douglaston

MONTHLY MEDITATION

9/27, 8:30-9:30am at Planting Fields. Led by H.E Gegye Yongyal Tulku Rinpoche, a 3rd seat reincarnate Buddhist Master and scholar in Buddhism. Free, donation appreciated. Register early. Planting Fields. \$15 per child. 12 Middle Neck Rd., Sands Point. www.SandsPointPreserveConservancy.org

MONARCH TAGGING JONES BEACH

9/27. 1:30-3pm. Adults & Kids ages 6+ 3 Join educators for a community science program to capture, tag and release Monarchs. This was initiated back in 1992 to understand the dynamics of their spectacular fall migration through mark and capture. Free, reserve online. Jones Beach Energy and Nature Center, 150 Bay Pkwy, Wantagh. Free but rsvp required: www.jonesbeachenc.org

TOTALLY 80's TRIBUTE

9/27, 7:30pm. Bon Journey, Rock of 80's, All about Joel, DJ Jeff Nec & Dominique. Tickets \$50-\$90. Madison Theatre at Molloy U. 1000 Hempstead Ave., Rockville Centre. Tickets call 516-323-4444 OR www.madisontheatre.org

POETICA MUSICA VOICES OF GREENWICH VILLAGE

9/27. 8-10:30pm. **Old Westbury Gardens**, Works by Gershwin, Dvorak, Bartok, Piazzolla & more. See website for list of performers. \$30, seniors, students & members \$25. 71 Old Westbury Road. 516-333-0048. Purchase tickets: www.OldWestburyGardens.org

EAGLES NEST TOUR AT VANDERBILT

9/27 & 10/19. 2pm. Take an intriguing walking tour of the Vanderbilt Estate with knowledgeable Museum educators. Learn about the history of the *Eagle's Nest* estate; Warren & Wetmore's design and exterior architectural details of the 24-room Spanish Revival mansion 180 Little Neck Rd., Centerport, 631-854-5579. Purchase tickets online: www.vanderbiltmuseum.org

SOLAR SHINDIG

9/28. 10am-2pm. **Jones Beach for Adults & Kids.** Hands on activities, solar observing with special telescope, crafts. Free. reserve online. Jones Beach Energy and Nature Center, 150 Bay Pkwy, Wantagh. Free but rsvp required: www.jonesbeachenc.org

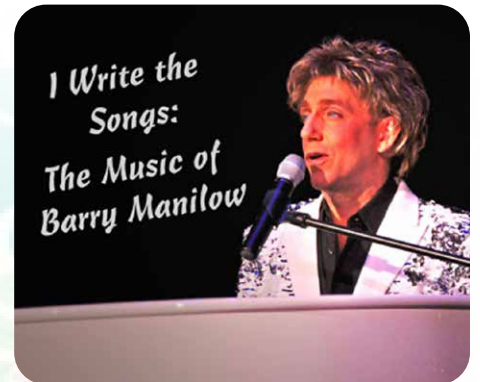

MUSIC OF BARRY MANILOW PLAZA THEATRICAL THEATRE

9/28. 2:30pm. **I Write The Songs** Starring Jay Gates. Tickets are \$30-\$40. Purchase online or call 516-599-6870. Elmont Memorial Library Theatre, 700 Hempstead Tpke., Elmont. www.plazatheatrical.com

HISTORY OF ROSLYN GRIST MILL AT CLARK BOTANIC

9/28, 1-3pm. Led by Carol Clarke, Archivist of the Bryant Library. The Mill was placed on the historic register in 1986 and undergoing preservation since 2018 and recently completed. \$15 p.p. Register: www.clarkbotanic.org

BIRD WALK AT APEC

9/28. 10am-11:30pm Adult walk led by Queens County Bird Club Member. The marsh and habitat in the area offers great opportunities to spot a variety of species. \$5 donation. Register online: www.alleypond.org Alley Pond Environmental Center. 229-10 Northern Blvd., Douglaston

BIRD WALK – JONES BEACH

9/28, 9am. Hosted by the **South Shore Audubon Society.** Weather permitting. Free and open to the public, children also encouraged to come. Register by texting Joe Landesberg: 516-467-9498 leave your name and date you want to attend. Coast Guard Station Parking Area, West End Boat Basin. www.ssaudubon.org



See great local events, anytime:
marketplacepublications.com

More Local Events

SOUTH SHORE SYMPHONY MUSICAL COMEDIANS

9/28, 3pm. See show details on website, Tickets \$35. Madison Theatre at Molloy U. 1000 Hempstead Ave., Rockville Centre. Tickets call 516-323-4444 OR www.madisontheatreyny.org

FALL FUN FEST AT SANDS POINT PRESERVE

9/28: 12-4pm. Raindate 10/5. Pumpkin painting, family games, face painting, live music, contests, animal petting, nature walks, food trucks, autumn market & more. \$45 per car, members \$40. 12 Middle Neck Rd., Sands Point. 516-570-2185 www.SandsPointPreserveConservancy.org

CULINARY DELIGHTS AT THE CRADLE OF AVIATION

9/29 6-9pm. Presented by the East Meadow Chamber of Commerce for their fundraiser. Taste the finest cuisine and spirits from Long Island. \$75 p.p. Cradle of Aviation, Charles Limburgh Blvd., Garden City. Purchase tickets: www.EastMeadowChamber.com

YOGA IN THE GARDENS

9/29, 10/6, & 10/13. 10:30-11:30am: Old Westbury Gardens, With Nancy Rich. \$28. Includes garden admission. 71 Old Westbury Rd., OW. 516-333-0048. Register: www.OldWestburyGardens.org

KIDS BIRDING- JONES BEACH

9/30 2-3pm. Ages 7-12 Tricks and tips learned from the wilderness. \$4p.p. Reserve online. If it rains class moved indoors. Jones Beach Energy and Nature Center, 150 Bay Pkwy, Wantagh. Free but rsvp required: www.jonesbeachenc.org

TAI CHI IN THE GARDENS

10/1, 10/8 & 10/15. 10:30-11:30am. Old Westbury Gardens With Linda Cafiero. \$28. Includes garden admission. 71 Old Westbury Rd., Old Westbury. 516-333-0048. Register: www.OldWestburyGardens.org

FALL EMBROIDERY CLASS

10/1. 4-6pm. Old Westbury Gardens Learn basic stitches, all supplies included. The Barn at Orchard Hill. Age 12 & up. \$! 2.p.p. 71 Old Westbury Rd., Old Westbury. 516-333-0048. Register: www.OldWestburyGardens.org

FRAUD PREVENTION FOR SENIORS- NEW HYDE PARK

10/1. 10-11am. Presented by the TONH and Nassau County Comptroller Elaine Phillips. Info session designed to help seniors recognize, avoid and report common scams. Protect your identity, finances & peace of mind. Free. At Clinton G. Martin Park, 1601 Marcus Ave., NHP. Limited space. register 516-869-6311



FALL FOLIAGE WREATHS- LICM

10/1-10/3. 2:30-4pm. Age 3+. Make your own customized wreath. Drop in program, free with admission. **Long Island Children's Museum.** Free with museum admission. For more info: www.licm.org 11 Davis Ave., Garden City

PUMPKIN PAINTING

10/2, 4-5pm., Old Westbury Gardens. Fun family activity, perfect after the fall tour. Decorate your own pumpkin, supplies included. Admission & pumpkin \$20 p.p. 71 Old Westbury Rd., OW. 516-333-0048. Register: www.OldWestburyGardens.org

SEASONAL SPROUTS KIDS FALL TOUR

10/2, 11am-12pm, Old Westbury Gardens, Kids Only ages 4-10. Fun and fresh air with guided tour and activities in our fall gardens. Adults \$18, Seniors \$15, Kids \$10. Includes garden admission. 71 Old Westbury Rd., OW. 516-333-0048. Register: www.OldWestburyGardens.org

PUMPKIN PAINTING

10/2, 1-2pm, Old Westbury Gardens. Fun family activity, perfect after the fall tour. Decorate your own pumpkin, supplies included. Admission & pumpkin \$20 p.p. 71 Old Westbury Rd., OW. 516-333-0048. Register: www.OldWestburyGardens.org

LITTLE LEARNERS AT PLANTING FIELDS

10/3, 10-11am. Ages 2-5. All about Owls. Includes craft. \$15 per child includes 1 adult at the Education Center. 1395 Planting Fields Rd., Oyster Bay. For more details & reserve: www.plantingfields.org

COVERT AVE. STREET FAIR

10/4, 11am-5pm. Free event. Local businesses, vendors, craft vendors, food trucks, live Inflatable rides for kids, Covert Ave from Tulip to Cisney.

DRAGON BOAT & LANTERN FESTIVAL

10/4. 9am-7pm. Hosted by Ohana Paddling Association & Councilwoman Christine Liu. A day of racing, community & cultural celebrations at 10-11:30, 1:30-3pm. North Hempstead Beach Park. 175 West Shore Rd., Port Washington. Call 516-869-6311 for more info.

GIVE OUR REGARDS TO BROADWAY- MOLLOY

10/4, 8pm. Tribute to Maury Yeston. Directed by Artistic Director Angelo Fraboni with staging by Jessica McRoberts, they bring together original Broadway cast members with Molloy's CAP21 students and the South Shore Symphony for a spectacular evening of stories, music, and dance. Tickets \$50-\$75. Madison Theatre at Molloy U. 1000 Hempstead Ave., Rockville Centre. Tickets call 516-323-4444 OR www.madisontheatreyny.org

FALL FEST LOCUST VALLEY

10/4. 11am-3pm. Live music, petting zoo, festive food & drink, pony rides, kids activities, antiques, artists, raffles, sidewalk sales in town. Thomas Park, near LIRR. 10 Elm St., Rain or shine.

MINEOLA STREET FAIR

10/5. 10-5pm Sponsored by the Mineola Chamber of Commerce & Mineola Village. Rain date Oct. 12. Live music, vendors, entertainment, attractions, food, kids golf, food eating contests, petting zoo, local merchant sales & more. On Jericho Tpke., between Mineola Blvd and Willis Ave.

THE JERSEY FOUR

PLAZA THEATRICAL THEATRE

10/5. 2:30pm. Tribute to Frankie Valli Tickets are \$40-\$45. Purchase online or call 516-599-6870. Elmont Memorial Library Theatre, 700 Hempstead Tpke., Elmont. www.plazatheatrical.com

FALL FAMILY FESTIVAL

10/5. 12-5pm Presented by the TONH. North Hempstead Beach Park. Live music, bouncy rides, pumpkin patch, character meet & greets, craft vendors, spooky slime bar, train rides, arts and crafts, food trucks, beer & wine tent. 175 West Shore Rd., Port Washington. Call 516-869-6311 for more info.

FIESTA IN THE PARK

10/5. 1-5pm Presented by the TONH. Latin band, food trucks, performances, kids activities, free admission. Rain-date Oct 12.. Blumenfeld Park, Port Washington. Call 516-869-6311 for info.

Get Local Happenings Every Week!

Subscribe to

Market Place
PUBLICATIONS.COM

Every week we will email you the latest events & deals from your local area. Best part is its free!

Sign Up Here:
MarketPlacePublications.com

STOP TOSSING POLLUTANTS

10/5/25: 9am-3pm. Residents of N. Hempstead can dispose of their household hazardous waste such as chemicals, pesticides, fertilizer, thermostats, light bulbs, batteries, TV's, computers etc. & shred up to 6 "Bankers Box" sized boxes or paper bags of documents, CDs, DVDs. No pharmaceuticals. Donate clothing, toys, sporting equipment, books, bikes and more. Call 311. For a full list visit of acceptable items visit their website. North Hempstead Beach Park, North Lot. www.NorthHempsteadNY.gov/StopProgram

FREE HEALTH SCREENINGS

10/7, 10am-2pm. St. Francis Mobile Clinic. Blood pressure check, blood tests & wellness visit. Clinton G. Martin Park, 1601 Marcus Ave., New Hyde Park Call 311 or 516-869-6311 for more info.

ITALIAN HERITAGE MONTH

10/9. 6:30pm. Presented by the TONH, Cellini & Marino Lodges. Honoring cultural and contributions of residents from our Italian community. Cultural artifacts, refreshments and performance by Antonio Guarna, The Voice of Naples. At Clinton G. Martin Park, 1601 Marcus Ave. New Hyde Park. Call 311 or 516-869-6311 for more info.

STAY SAFE & SAVVY- SELF DEFENSE FOR SENIORS

10/10. 10-11am. Presented by the TONH and Nassau County Comptroller Elaine Phillips. Elaine is a sixth degree blackbelt and shows valuable techniques to enhance personal safety and greater awareness. At Clinton G. Martin Park, 1601 Marcus Ave., New Hyde Park. Free. Limited space register by calling 311 or 516-869-6311



Picture It!

Guess This Familiar Place in Nassau County



**WIN! Bag of Bagels
& Cream Cheese**
from
**Hand Rolled Bagels
of New Hyde Park**

September 17th Answer:
Firemen's Memorial,
Floral Park Village Hall
Winner: Annemarie Nickels
of Floral Park

TAP HERE TO ENTER ONLINE
marketplacepublications.com/contests

1 winner chosen per week from correct entries. Answers must be received by following Tues at 12 pm.
Winner will be called & announced with their name & photo on our Facebook & Instagram pages.

Gino's

TRATTORIA
&
PIZZERIA
OF
New Hyde Park

Family Take-Out Special

**3 Half Trays,
1 Lg. Pizza
12 Garlic Knots**

Pizza: Pick One

- Regular Pie
- Sicilian Pie
- Margherita Pie
- Grandma Pie

Pasta: Pick One

- Penne alla Vodka
- Spaghetti Marinara
- Linguine Garlic & Oil

Salad: Pick One

- Gino's Tossed Salad
- Ceasar Salad

Entree: Pick One

- Chicken Parm
- Eggplant Parm
- Meatball Parm
- Sausage, Pepper & Onions

All For Only \$65 + tax
Pick Up or Delivery - 7 Days a Week!

All substitutions or add ons will be an extra charge. Can not combine w/other offers.
CALL OR ORDER: WWW.GINOSPIZZANEWHYDEPARK.COM
1113 JERICHO TPKE., NEW HYDE PARK 516-488-1366
WE DELIVER - HOME or OFFICE

NHP Street Fair Winners!



CONGRATULATIONS TO
**MELODY BAUER OF NEW HYDE PARK
& JOAN GALLAGHER OF BELLEROSE**
WHO BOTH WON
\$50 GINO'S GIFT CARDS!

THANKS TO ALL WHO STOPPED BY OUR TABLE!
IT WAS GREAT SEEING OUR LOYAL READERS & MEETING NEW ONES!
GET MARKET PLACE DIGITAL EVERY WEEK.
SIGN UP FREE: WWW.MARKETPLACEPUBLICATIONS.COM

Market Place
PUBLICATIONS.COM

EARTH TALK

From the Editors of E/The Environmental Magazine

**What can we do to make our neighborhoods
more walkable? – D.F., New York, NY**

Walkability is essential for healthy communities. A pedestrian-friendly community lets residents access vital services without cars. This improves public health by encouraging physical activity, reducing pollution and easing traffic congestion. Neighborhoods designed for pedestrians also foster stronger community ties and local economies. However, many urban and suburban areas still depend on vehicles.

A significant ecological benefit of walkable communities is a reduced carbon footprint. Transportation accounts for nearly 30 percent of greenhouse gas emissions in the U.S. By designing communities that promote walking or biking for daily activities, cities can lower emissions and improve air quality. Locations that are pedestrian-friendly also encourage public transit usage. And residents are more likely to walk to the nearest bus or train stop. This reduces total traffic, enhancing safety and lowering fuel use. Moreover, cities that emphasize walkability typically allocate resources for green infrastructure, like tree-lined roads and permeable surfaces. Urban planner Jeff Speck notes, "The pedestrian is an indicator species. If you can build a successful place where people want to walk, you've done something right."

A genuinely walkable area incorporates several essential characteristics. Mixed-use development,

featuring residences, retail spaces, workplaces and educational institutions within strolling distance lessens the necessity for lengthy travels. Secure and inviting pedestrian features ensure that walking remains a practical choice. Measures to calm traffic, such as narrower roads and intersections designed for pedestrians, enhance street safety.

Making a neighborhood more walkable requires efforts at both personal and policy levels. Residents can encourage local authorities to allocate funds for safer sidewalks, crosswalks and areas exclusive to pedestrians. Zoning regulations can likewise be enhanced. Many suburban regions are designated for single-use development, thus separating residences from commercial activities and requiring car travel. Mixed-use zoning promotes walking—and businesses can help by setting up bike racks, offering outdoor seating, and designing shop fronts that are welcoming to pedestrians to improve the look of their areas.

A valuable resource for evaluating neighborhood walkability is Walk Score, which evaluates locations based on closeness to stores, public transit and walking facilities. Residents can use it to assess their locality or examine the walkability of prospective living locations.

Walkability extends beyond convenience; it's an essential aspect of sustainability, public health and urban design. By enhancing pedestrian facilities, supporting smart zoning and leveraging tools like Walk Score, people can help create more pedestrian-friendly communities.

GOT AN ENVIRONMENTAL QUESTION?

Send it to: EarthTalk, c/o E/The Environmental Magazine, P.O. Box 5098, Westport, CT 06881;
submit it at: www.emagazine.com/earthtalk/thisweek/, or e-mail: earthtalk@emagazine.com.

If you earned these you belong here. Join VFW Post 120



First Tuesday of every month meetings at 7pm, come on by.

2163 Jericho Tpke Garden City Park, NY 11040
<https://www.facebook.com/vfwpost120>

Commander Richard DeMartino 516-652-6865
Jr. Vice Commander Emil Makish 917-331-5624

BIRTHDAY CLUB



WIN!

\$30
Gift Certificate
Gourmet Bake Shop
of New Hyde Park

This Week's Winning Birthday
OCTOBER 7TH

Winner for Birthdate March 4:
Bill Donegal of Albertson

TAP HERE TO ENTER ONLINE
marketplacepublications.com/contests



FOLLOW US
@marketplacepublications

Check our weekly digital edition at
MarketplacePublications.com to see if you are a
winner from a previous week. Winner will be called &
announced with their name & photo on our Facebook &
Instagram pages. Answer must be received by following Tuesday at 12pm.

WHAT'S REALLY IN YOUR WATER?

Leaf Home Water Solutions will test your water
for contaminants and make recommendations to ensure
you get the cleanest, crispest water possible in your home.

15% OFF

Your Entire Purchase*

AND

10% OFF

Seniors & Military

SOLUTIONS FOR CITY & WELL WATER - INCLUDING SALT-FREE OPTIONS



*One coupon per household. No obligation estimate valid for 1 year. Offer valid at time of estimate only.
License/Registration# MI 262100627, MN PC799379, NC 87823, L.33946, PA PA172050, TX 44085, WI 1423690.

CALL FOR FREE WATER TEST 877-414-2502
Promo Code: 402





Parker Jewish Institute
FOR HEALTH CARE AND REHABILITATION

**PARKER CARE.
THE BEST.
FOR THE BEST.**



**THEY GAVE YOU THE BEST
NOW IT'S YOUR CHANCE
TO GIVE THEM THE BEST**

Post-Acute Care | Sub-Acute Care | Short-Term Rehabilitation | Long-Term Care | Hospice Care
Palliative Care | Inpatient/Outpatient/Home Dialysis | Home Health Care | Medical House Calls
Senior Care Management | Center for Research and Grants

271-11 76th Avenue, New Hyde Park, NY 11040 | 877-727-5373 | parkerinstitute.org

DESIGNED FOR THE COMFORT AND CONVENIENCE OF Dialysis Patients

5 DIAMOND
Patient Safety Program



The **Queens-Long Island Renal Institute, Inc.**, offers the finest quality of care, state-of-the-art technology and uncompromised dignity, in a bright, ultra-modern setting.



QLIRI provides:

- In-Center Chronic Hemodialysis
- Home Dialysis
- Experienced Nephrologists and Dialysis Registered Nurses
- Comfortable, State-of-the-Art, Private Treatment Stations
- Personal TV
- Free Wireless Access
- Homelike Reception Area
- Social Work Services
- Nutrition Counseling
- Individual and Family Health Education
- Stretcher Capability
- Valet Parking and Medical Transportation Available
- Quality Start

Queens-Long Island 271-11 76th Avenue | New Hyde Park, NY 11040
Renal Institute, Inc. QLIRI.ORG | 718-289-2600



LOCATED ON THE LOBBY LEVEL OF
Parker Jewish Institute
FOR HEALTH CARE AND REHABILITATION